

Department of Engineering
Tim Bryan, P.E., PTOE, County Engineer

3137 South Liberty Street, Canton, MS 39046
Office (601) 855-5582 FAX (601) 859-5857

MEMORANDUM

June 29, 2026

To: Casey Brannon, Supervisor, District I
Trey Baxter, Supervisor, District II
Gerald Steen, Supervisor, District III
Karl Banks, Supervisor, District IV
Paul Griffin, Supervisor, District V

From: Tim Bryan, P.E., PTOE
County Engineer

Re: Comcast Utility Permit
County Road Name, Stapleton Blvd.

The Engineering Department recommends approval for Comcast to bore 247' along north side of Stapleton Blvd. dig up and tie into ext. conduit at the corner of Stapleton Blvd. and Stapleton Drive.

responsibility of the Applicant Utility to acquire an easement for their Facilities from the applicable property owner(s). Madison County in no way verifies the limits of Right-of-Way as shown on the permit application.

The Applicant Utility shall be responsible for all future maintenance and repair of the facilities installed under this permit. The Applicant Utility shall make future adjustments to, or relocate, the facilities located within road or highway right-of-way when required for road or highway widening or other road or highway construction at no cost to Madison County. The Applicant Utility shall relocate said utilities within sixty (60) days of notification by County by registered mail, return receipt requested, unless otherwise designated by the County Engineer. Further, any maintenance, repair, or construction shall be done in such a manner as to occasion no unreasonable interference with the normal flow and safety to traffic and at the expense of the utility company. When reasonable care has been taken to locate said utility facilities within the right-of-way, the Applicant Utility understands that any damages caused by routine maintenance and construction by County forces shall be borne by the Applicant Utility.

The Applicant Utility further agrees to indemnify and hold Madison County harmless for any and all claims, accidents, damages, liabilities and expenses occasioned wholly, or in part, by any act or omission of applicant, its agents or employees. In case County shall, without fault on its own part, be made a party to any litigation commenced by or against applicant, then applicant shall protect and hold County harmless, and shall pay all costs, expenses and reasonable attorney's fees incurred or paid by County in connection with said litigation.

All underground facilities shall be installed at a depth equal to or greater than 48" below the lowest adjacent grade.

All pipes carrying liquid shall be encased under County maintained roads.

WITNESS the signature of the Applicant this the _____ day of _____, 20_____.

By: Linda Taibl
(Applicant Signature)

Title: _____

Note: Applicant must be an employee of the Utility named in this application. The Madison County Board of Supervisors will not recognize a Contractor, Subcontractor, Agent, or Consulting Engineer as the Applicant. Utility Company shall be fully responsible for all work performed under this application.

I, or my authorized representative, have reviewed this application and determined that the drawing, sketches, and plans submitted by the Applicant meet the requirements of A Policy for The Accommodation of Utility Facilities within the Right-of-Way of all Public County Roads.

APPROVED
By **Tim Bryan at 9:33 am, Jul 01, 2026**

Tim Bryan, P.E.
County Engineer

AGREED TO AND APPROVED BY:

Madison County Board President

Date: _____

ENTERED INTO THE MINUTES OF THE BOARD OF SUPERVISORS OF MADISON COUNTY, MISSISSIPPI ON THIS _____ DAY OF _____, 20_____.

Appendix 1

County Road Name: _____
Beginning Location: _____ Ending Location: _____
Length of Project: _____ Section: _____ Township: _____ Range: _____
Description of Work: _____

County Road Name: _____
Beginning Location: _____ Ending Location: _____
Length of Project: _____ Section: _____ Township: _____ Range: _____
Description of Work: _____

County Road Name: _____
Beginning Location: _____ Ending Location: _____
Length of Project: _____ Section: _____ Township: _____ Range: _____
Description of Work: _____

County Road Name: _____
Beginning Location: _____ Ending Location: _____
Length of Project: _____ Section: _____ Township: _____ Range: _____
Description of Work: _____

County Road Name: _____
Beginning Location: _____ Ending Location: _____
Length of Project: _____ Section: _____ Township: _____ Range: _____
Description of Work: _____



COMCAST COMMUNICATIONS
 LINDA TAIBL / 404-427-1220
 5720 ASHVILLE HWY KNOXVILLE TN 37922
 linda_taibl@cable.comcast.com

WORK DESCRIPTION: COMCAST TO BORE 247' ALONG NORTH SIDE OF STAPLETON DR, DIG UP AND TIE INTO EXT CONDUIT AT THE CORNER OF STAPLETON BLVD AND STAPLETON DR.

VICINITY MAP

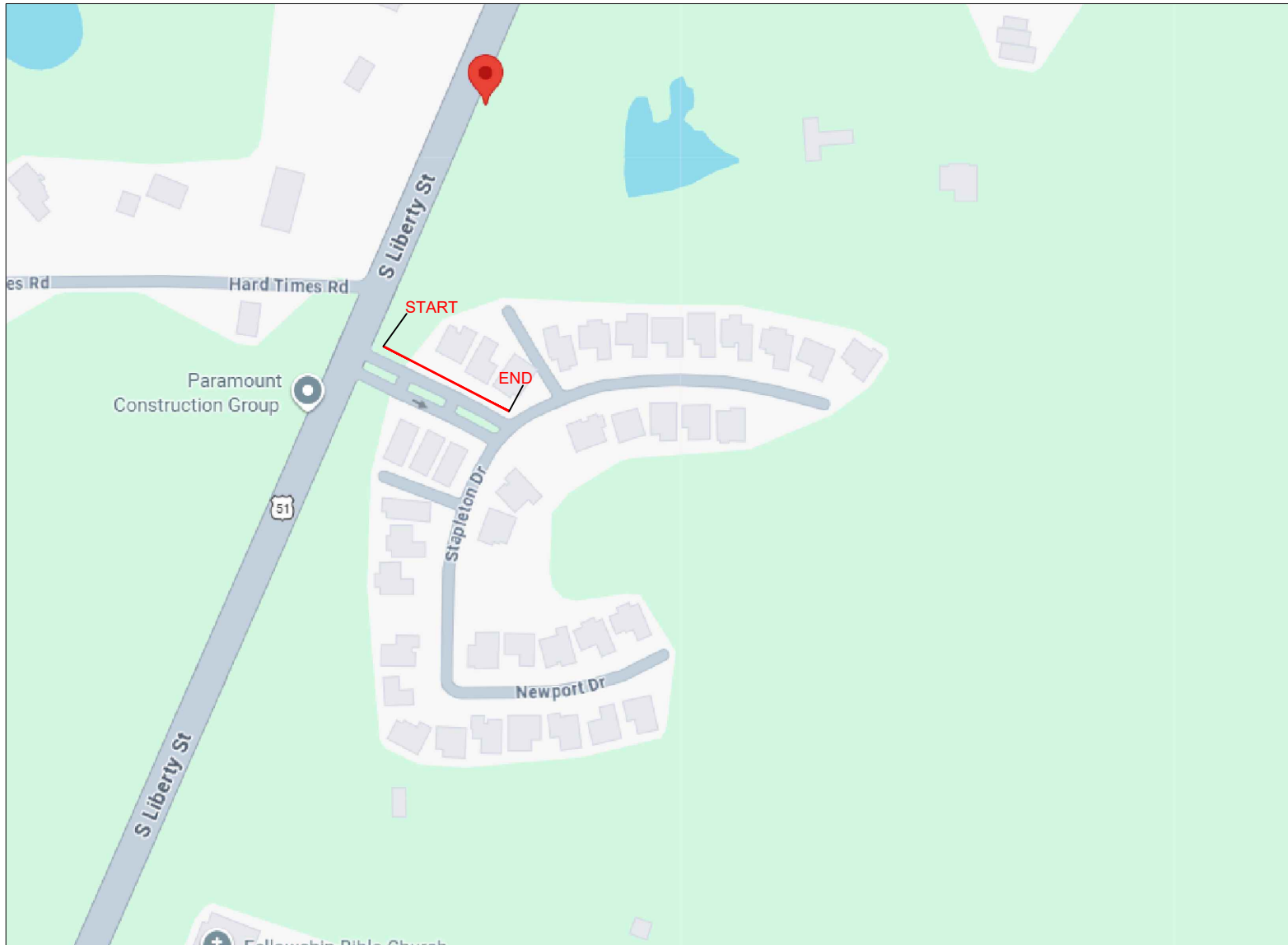

VICINITY MAP NOT TO SCALE

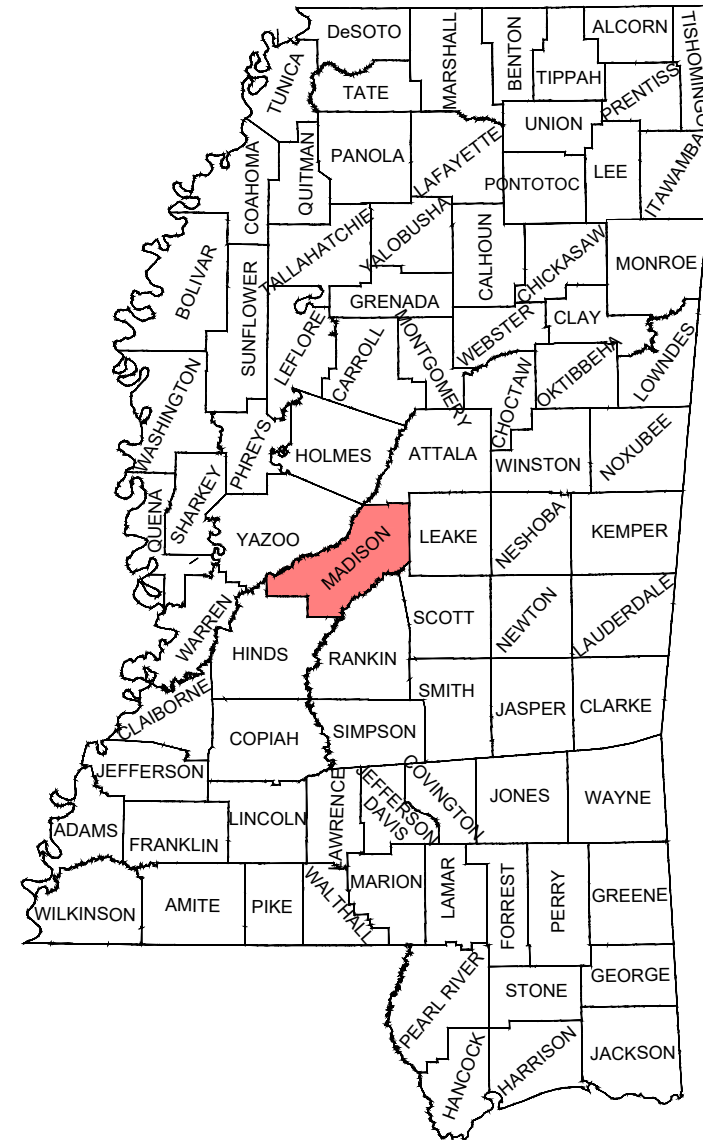

ENGINEERED BY:



ENGINEERED FOR:



LEGEND

UG	NEW UNDERGROUND
A	NEW AERIAL
A	NEW AERIAL OFF R/W
EC	EXISTING CONDUIT
UE	UTILITY EASEMENT
---	EDGE OF TRAVEL
---	SURVEY CENTERLINE
---	RIGHT OF WAY
---	DRIVEWAY
x-x	FENCE LINE
PL	PROPERTY LINE
---	SIDEWALK
---	RAILROAD
W	WATER
S	SEWER
G	GAS
SD	STORM DRAIN
T	TELCO
P	POWER
UNK	UNKNOWN UTILITY

SYMBOLS

P	NEW PEDESTAL	BRIDGE RAIL
V	NEW VAULT	NEW ANCHOR
BP	NEW BORE PIT	EXT ANCHOR
P	EXT PEDESTAL	CULVERT
V	EXT VAULT	ADA RAMP
PT	EXT TRANSFORMER	PS POWER SUPPLY
T	EXT TELCO	RSB RAILROAD SIGNAL BOX
SD	STORM DRAIN	R ²⁵ RISER
SI	STORM INLET	G GAS MARKER
TL	TRAFFIC LIGHT	SD STORM DRAIN
⊗	EXT POWER POLE	○ FIRE HYDRANT
⊗	EXT POLE OFF R/W	
MH	EXT MANHOLE	
WV	WATER VAULT	

ABBREVIATIONS

EOT - EDGE OF TRAVEL
 R/W - RIGHT OF WAY
 S/W - SIDEWALK
 C/L - CENTERLINE
 D/W - DRIVEWAY
 STA. - STATION NUMBER



NO SCALE

SHEET TOTALS

NEW AERIAL: 0'	NEW OVERLASH: 0'
NEW BORE: 0'	PULL EXT CONDUIT: 0'
NEW PED: 0'	NEW VAULT: 0'

PROJECT TOTALS

NEW AERIAL: 0'	NEW OVERLASH: 0'
NEW BORE: 247'	PULL EXT CONDUIT: 0'
NEW PED: 0'	NEW VAULT: 0'

JOB #: JB0002340152
 PROJECT NAME
 MSCNSD118-UG-COUNTY
 ADDRESS, CITY, STATE, ZIP
 118 STAPLETON DR CANTON MS 39046
 COUNTY: MADISON

NEW BORE CONSTRUCTION NOTES

- (1) 2" HDPE CONDUIT
- 4' MINIMUM DEPTH PARALLEL AT ALL POINTS
- 4' MINIMUM DEPTH ROAD CROSSINGS AT ALL POINTS
- MAINTAIN 12" SEPARATION FROM ALL EXT UTILITIES
- ALL NEW BORE TO BE IN BACK 5' OF RIGHT OF WAY
- ALL VAULTS TO BE MOUNTED FLUSH TO GROUND
- BORE PIT TO BE FILLED SAME DAY
- VAULTS TO BE FILLED SAME DAY
- ALL HOLES TO BE TAMPED AND SODDED

HYDRO EXCAVATING EQUIPMENT TO BE USED IN VERIFYING EXISTING UTILITY DEPTHS

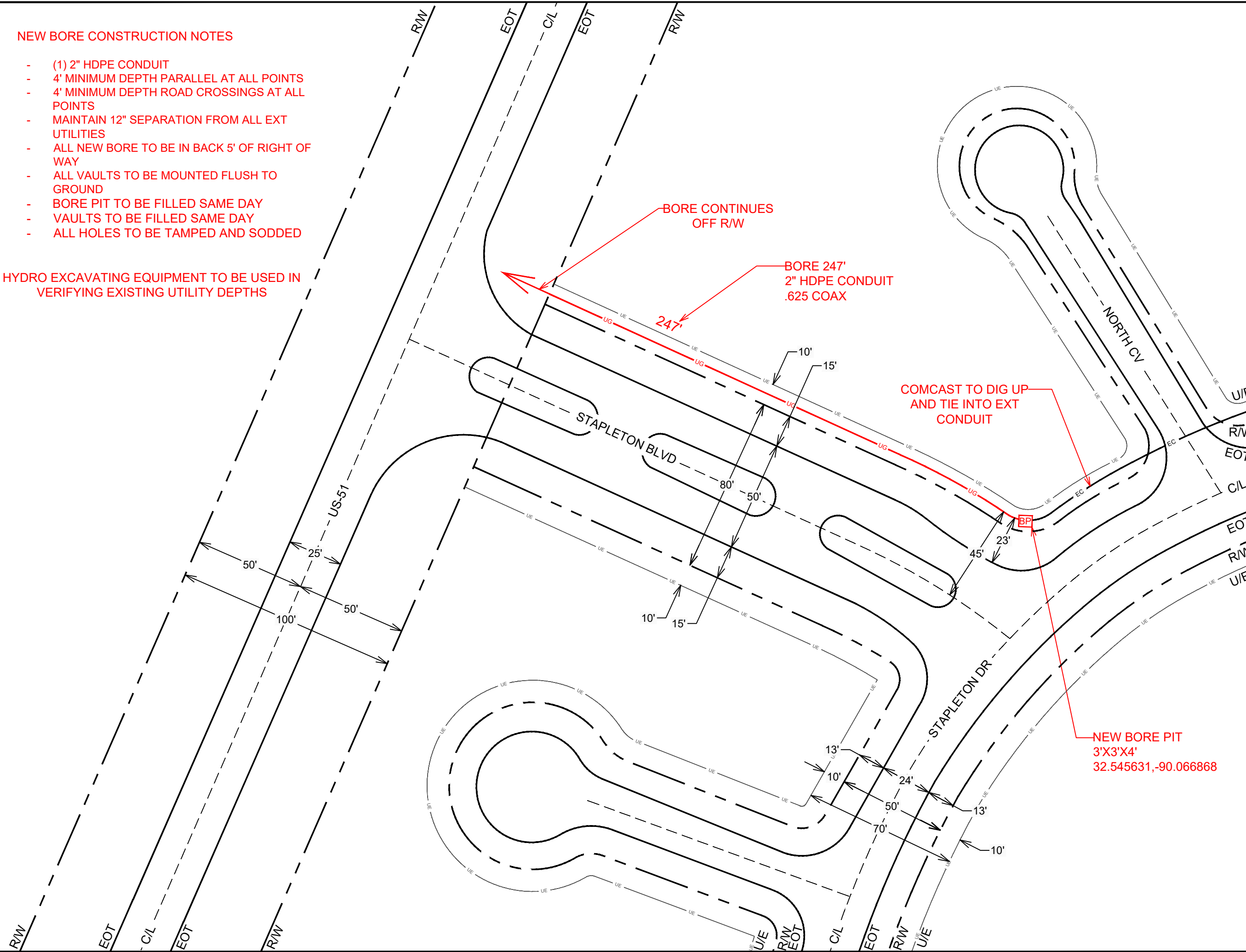

ENGINEERED BY:



ENGINEERED FOR:



LEGEND

UG	NEW UNDERGROUND
A	NEW AERIAL
A	NEW AERIAL OFF R/W
EC	EXISTING CONDUIT
UE	UTILITY EASEMENT
---	EDGE OF TRAVEL
---	RIGHT OF WAY
---	SURVEY CENTERLINE
---	DRIVEWAY
X-X	FENCE LINE
PL	PROPERTY LINE
---	SIDEWALK
---	RAILROAD
W	WATER
S	SEWER
G	GAS
SD	STORM DRAIN
T	TELCO
P	POWER
UNK	UNKNOWN UTILITY

SYMBOLS

P	NEW PEDESTAL	BRIDGE RAIL
V	NEW VAULT	NEW ANCHOR
BP	NEW BORE PIT	EXT ANCHOR
P	EXT PEDESTAL	CULVERT
V	EXT VAULT	ADA RAMP
PT	EXT TRANSFORMER	PS
T	EXT TELCO	POWER SUPPLY
SD	STORM DRAIN	RR
SI	STORM INLET	SB
TL	TRAFFIC LIGHT	RR
⊗	EXT POWER POLE	SB
⊗	EXT POLE OFF R/W	R
MH	EXT MANHOLE	R ²⁵
WV	WATER VAULT	G
		G
		SD
		SD
		○
		○

ABBREVIATIONS

EOT - EDGE OF TRAVEL
R/W - RIGHT OF WAY
S/W - SIDEWALK
C/L - CENTERLINE
D/W - DRIVEWAY
STA. - STATION NUMBER

NO SCALE

SHEET TOTALS

NEW AERIAL: 0'	NEW OVERLASH: 0'
NEW BORE: 247'	PULL EXT CONDUIT: 0'
NEW PED: 0'	NEW VAULT: 0'

PROJECT TOTALS

NEW AERIAL: 0'	NEW OVERLASH: 0'
NEW BORE: 247'	PULL EXT CONDUIT: 0'
NEW PED: 0'	NEW VAULT: 0'

JOB #: JB0002340152
PROJECT NAME
MSCNSD118-UG-COUNTY
ADDRESS, CITY, STATE, ZIP
118 STAPLETON DR CANTON MS 39046
COUNTY: MADISON

ENGINEERED BY:



ENGINEERED FOR:



LEGEND

UG	NEW UNDERGROUND
A	NEW AERIAL
A	NEW AERIAL OFF R/W
EC	EXISTING CONDUIT
UE	UTILITY EASEMENT
—	EDGE OF TRAVEL
—	SURVEY CENTERLINE
—	RIGHT OF WAY
—	DRIVEWAY
x-x	FENCE LINE
PL	PROPERTY LINE
—	SIDEWALK
	RAILROAD
W	WATER
S	SEWER
G	GAS
SD	STORM DRAIN
T	TELCO
P	POWER
UNK	UNKNOWN UTILITY

SYMBOLS

P	NEW PEDESTAL	BRIDGE RAIL
V	NEW VAULT	NEW ANCHOR
BP	NEW BORE PIT	EXT ANCHOR
P	EXT PEDESTAL	CULVERT
V	EXT VAULT	ADA RAMP
PT	EXT TRANSFORMER	PS
T	EXT TELCO	POWER SUPPLY
SD	STORM DRAIN	RR
SI	STORM INLET	RAILROAD SIGNAL BOX
TL	TRAFFIC LIGHT	R
⊗	EXT POWER POLE	R ²⁵
⊗	EXT POLE OFF R/W	G
MH	EXT MANHOLE	SD
WV	WATER VAULT	○
		○
		○

ABBREVIATIONS

EOT - EDGE OF TRAVEL
 R/W - RIGHT OF WAY
 S/W - SIDEWALK
 C/L - CENTERLINE
 D/W - DRIVEWAY
 STA. - STATION NUMBER



SHEET TOTALS

NEW AERIAL: 0'	NEW OVERLASH: 0'
NEW BORE: 0'	PULL EXT CONDUIT: 0'
NEW PED: 0'	NEW VAULT: 0'

PROJECT TOTALS

NEW AERIAL: 0'	NEW OVERLASH: 0'
NEW BORE: 247'	PULL EXT CONDUIT: 0'
NEW PED: 0'	NEW VAULT: 0'

JOB #: JB0002340152

PROJECT NAME
 MSCNSD118-UG-COUNTY

ADDRESS, CITY, STATE, ZIP
 118 STAPLETON DR CANTON MS 39046

COUNTY: MADISON

